

MONTHLY MEMBERSHIP PROGRESS REPORT

LOCATION LOUISIANA

District 8 L

Results as of: 2/28/2023

Clubs			
RESULTS FOR 2022-2023			
QUARTER	NEW CLUB GOAL	NEW CLUBS	DROPPED CLUBS
JULY/AUG/SEPT	0	0	0
OCT/NOV/DEC	0	0	0
JAN/FEB/MAR	0	0	0
APR/MAY/JUNE	0	0	0

Members			
RESULTS FOR 2022-2023			
QUARTER	MEMBER GROWTH NET GOAL	MEMBER GROWTH ACTUAL	DROPPED MEMBERS ACTUAL (including transfers)
JULY/AUG/SEPT	0	12	9
OCT/NOV/DEC	0	19	11
JAN/FEB/MAR	0	3	4
APR/MAY/JUNE	0	0	0

GOALS AND ACTUAL NEW CLUBS CUMULATIVE



GOALS AND ACTUAL MEMBERS CUMULATIVE

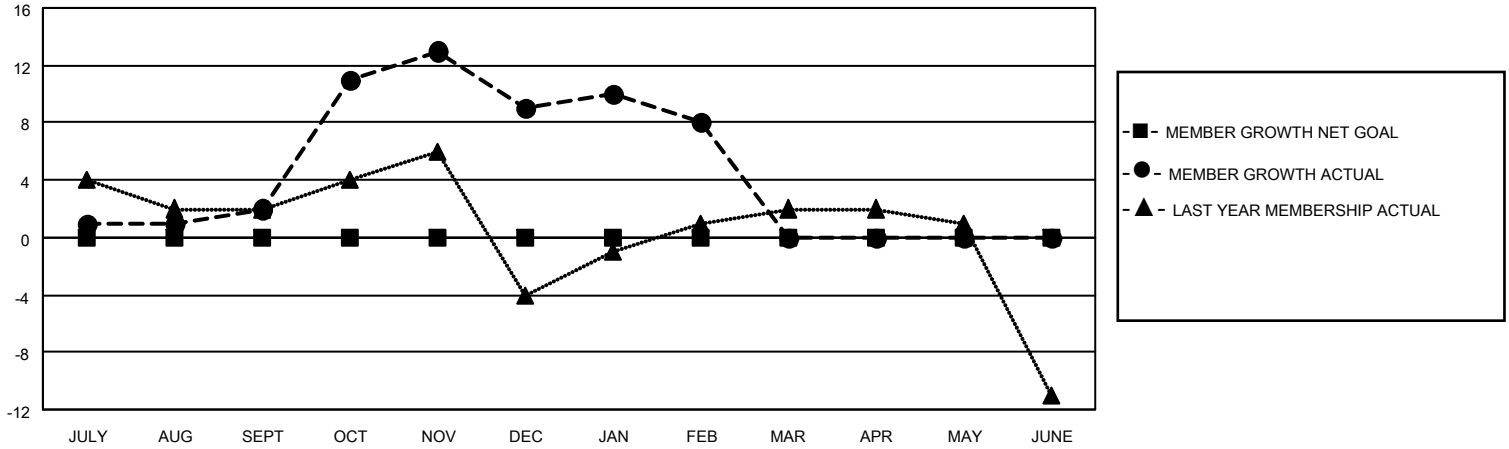

DROPPED CLUBS: 0	13 CLUBS OF 20 ADDED 1 OR MORE NEW MEMBERS	<p style="text-align: center;"><u>GENDER DISTRIBUTION</u></p> <table style="width: 100%; border: none;"> <tr><td>MALE</td><td style="text-align: right;">475 (71.21%)</td></tr> <tr><td>FEMALE</td><td style="text-align: right;">192 (28.79%)</td></tr> <tr><td>NON BINARY</td><td style="text-align: right;">0 (0.00%)</td></tr> <tr><td>PREFER NOT TO ANSWER</td><td style="text-align: right;">0 (0.00%)</td></tr> </table>	MALE	475 (71.21%)	FEMALE	192 (28.79%)	NON BINARY	0 (0.00%)	PREFER NOT TO ANSWER	0 (0.00%)				
MALE	475 (71.21%)													
FEMALE	192 (28.79%)													
NON BINARY	0 (0.00%)													
PREFER NOT TO ANSWER	0 (0.00%)													
<p style="text-align: center;"><u>DROPPED MEMBERS</u></p> <table style="width: 100%; border: none;"> <tr><td>DECEASED</td><td style="text-align: right;">7</td></tr> <tr><td>CLUB CANCELLED</td><td style="text-align: right;">0</td></tr> <tr><td>OTHER</td><td style="text-align: right;">17</td></tr> <tr style="border-top: 1px solid black;"><td>TOTAL</td><td style="text-align: right;">24</td></tr> </table>	DECEASED	7	CLUB CANCELLED	0	OTHER	17	TOTAL	24	<p style="color: blue; text-decoration: underline;">CLICK HERE FOR CUMULATIVE MEMBERSHIP DATA</p>	<table style="width: 100%; border: none;"> <tr><td>TOTAL FAMILY UNIT MEMBERS</td><td style="text-align: right;">94</td></tr> <tr><td>FAMILY MEMBERS PAYING HALF DUES</td><td style="text-align: right;">49</td></tr> </table>	TOTAL FAMILY UNIT MEMBERS	94	FAMILY MEMBERS PAYING HALF DUES	49
DECEASED	7													
CLUB CANCELLED	0													
OTHER	17													
TOTAL	24													
TOTAL FAMILY UNIT MEMBERS	94													
FAMILY MEMBERS PAYING HALF DUES	49													